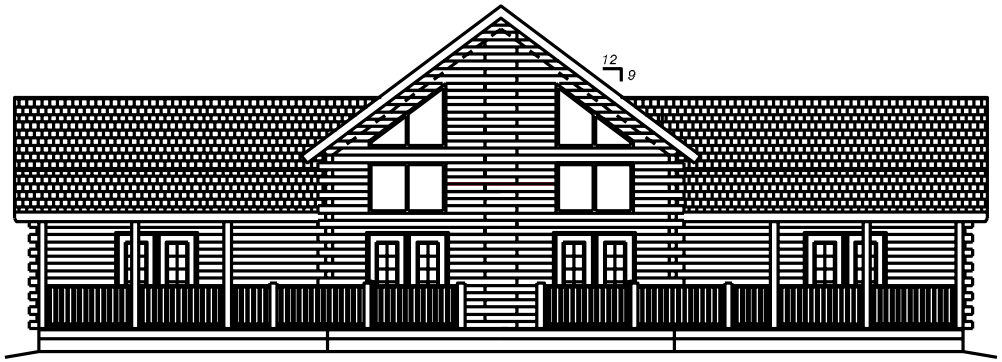

-THE VICTORIAN III-
FRONT ELEVATION
1/8" = 1'-0"

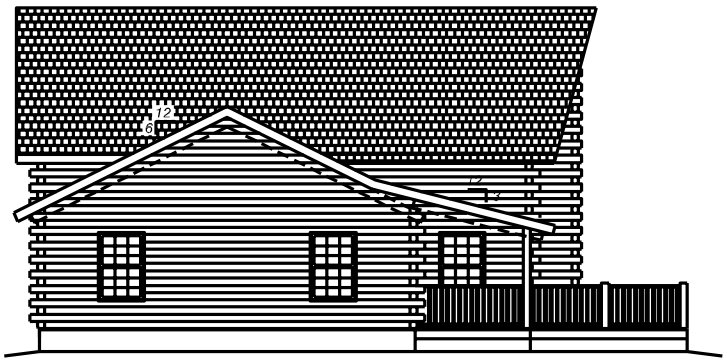

-THE VICTORIAN III-
SIDE ELEVATION
1/8" = 1'-0"

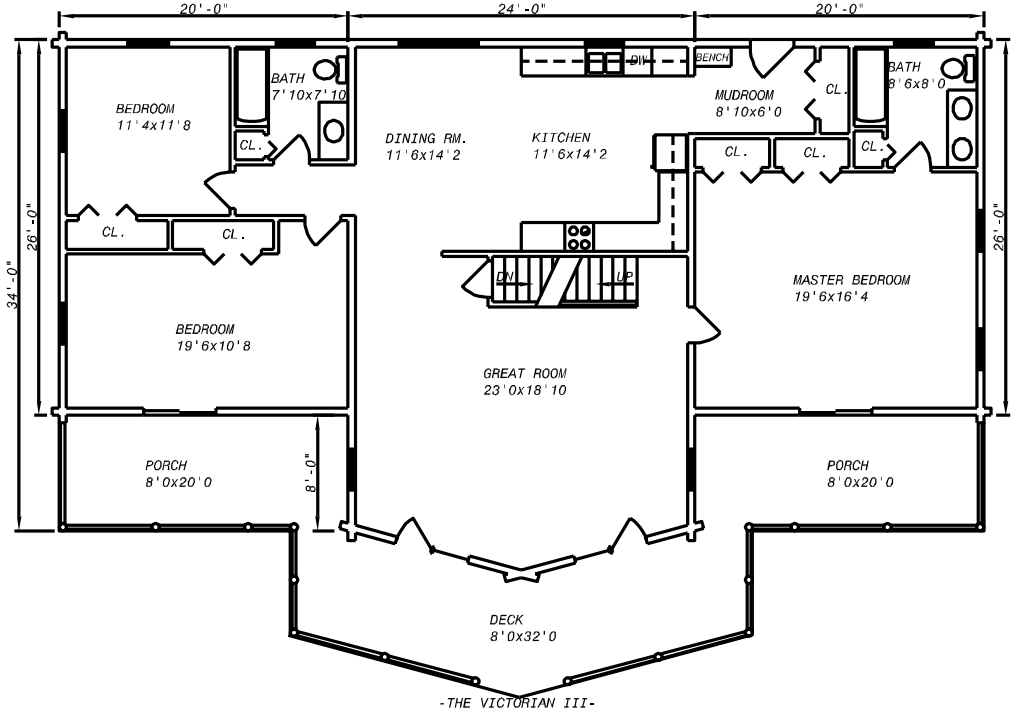

-THE VICTORIAN III-
FIRST FLOOR PLAN
1/8" = 1'-0"

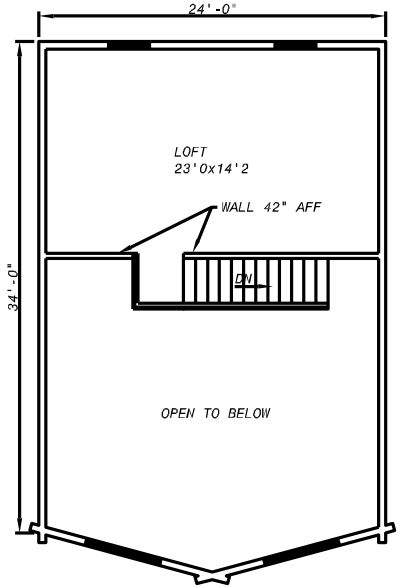

-THE VICTORIAN III-
SECOND FLOOR PLAN
1/8" = 1'-0"

Maine Cedar Specialty Products
P O Box 39
Oakfield, ME 04763
Tel 207-532-4034
Fax 207-523-9915

Project:	THE VICTORIAN III
Drawn by:	JEFF LAGASSE
Date:	03/02/07
Project#:	0700
Scale:	AS NOTED
Title: FLOOR PLANS BUILDING ELEVATIONS	Sheet: 1 of 1

Create PDF with PDF4U. If you wish to remove this line, please click here to purchase the full version