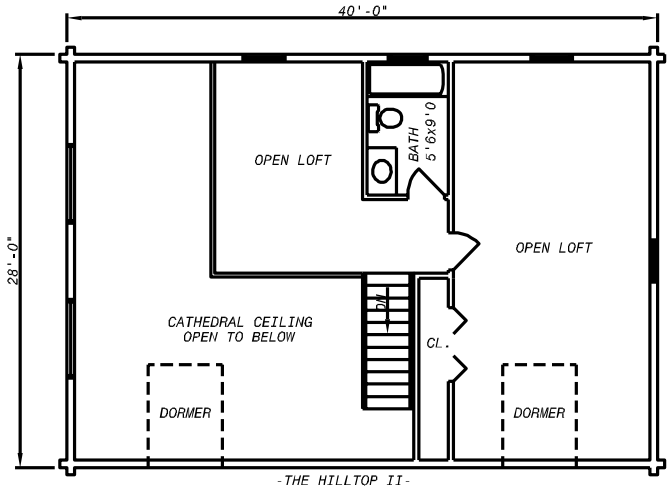


-THE HILLTOP II-
SECOND FLOOR PLAN
1/8" = 1'-0"

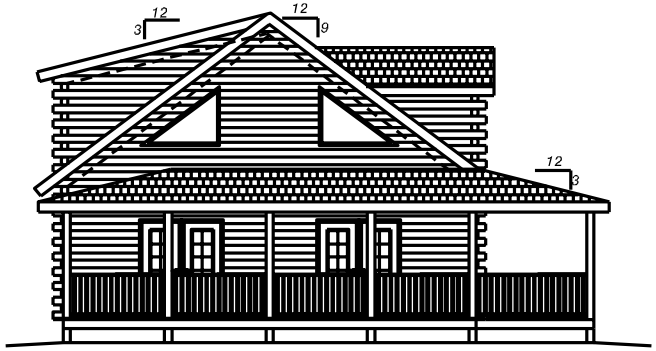


-THE HILLTOP II-
SIDE ELEVATION
1/8" = 1'-0"

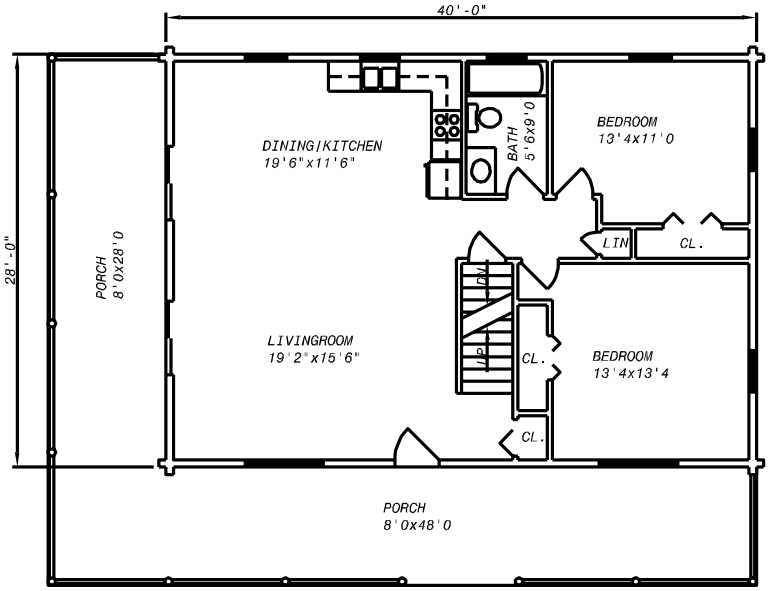


-THE HILLTOP II-
FIRST FLOOR PLAN
1/8" = 1'-0"

-THE HILLTOP II-
FRONT ELEVATION
1/8" = 1'-0"

Maine Cedar Specialty Products
P O Box 39
Oakfield, ME 04763
Tel 207-532-4034
Fax 207-523-9915

| | |
|---|---|
| Project: | THE HILLTOP II |
| Drawn by: | JEFF LAGASSE |
| Date: | 03/02/07 |
| Project#: | 0700 |
| Scale: | AS NOTED |
| Title: FLOOR PLANS BUILDING ELEVATIONS | Sheet: 1 of 1 |

Create PDF with PDF4U. If you wish to remove this line, please click here to purchase the full version